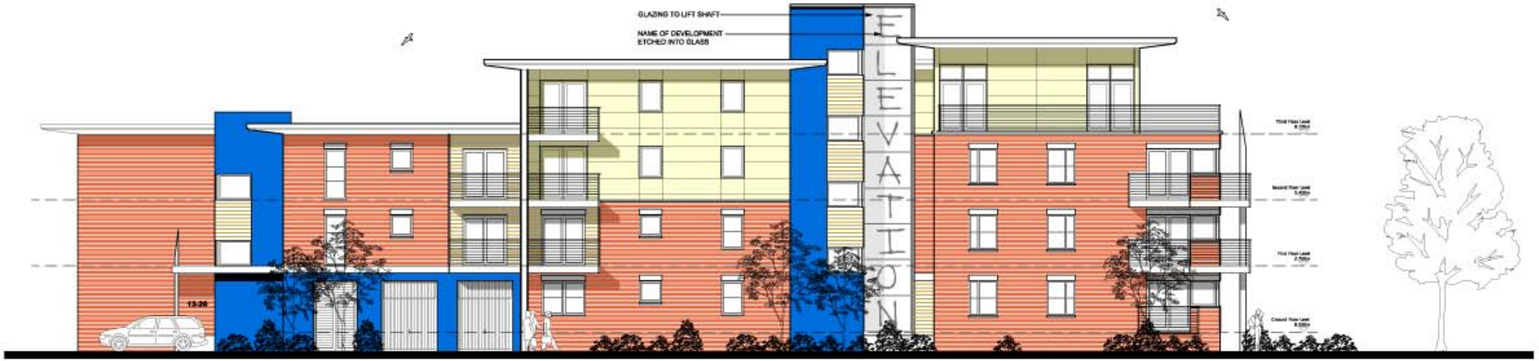

FRONT ELEVATION

SIDE ELEVATION
(FACING RIVER)

REAR ELEVATION

SIDE ELEVATION